

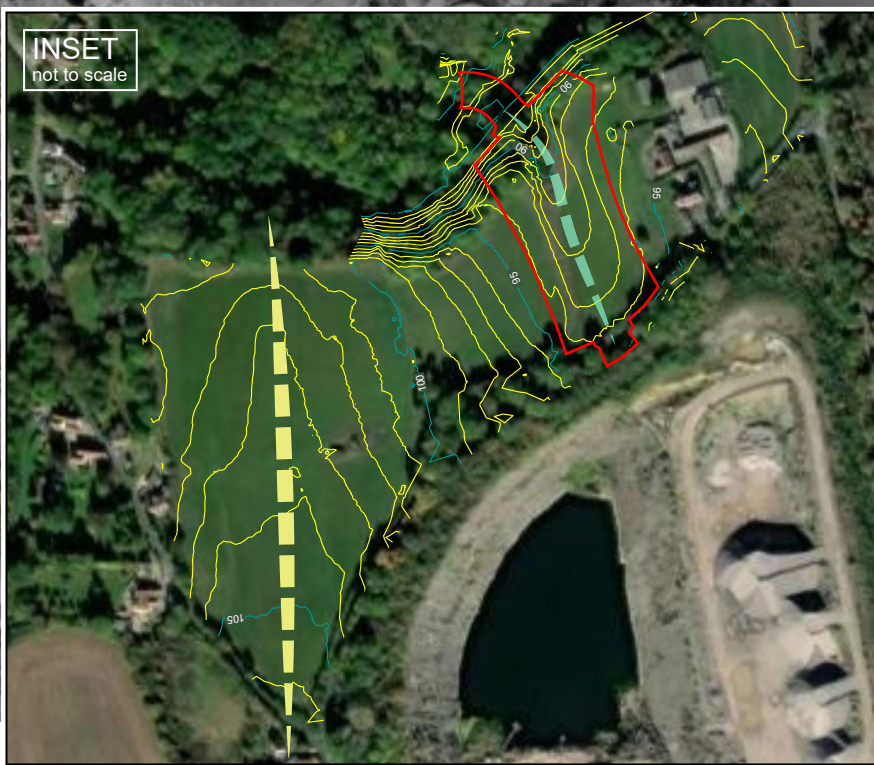

- NOTES:**
1. Contains Public Sector Information Licensed under The Open Government Licence V3.0.
 2. © Historic England 2023. Contains Ordnance Survey Data © Crown Copyright and Database Right 2024.
 3. Taken from South Gloucestershire Council, Landscape Character Assessment Supplementary Planning Document, Draft Report November 2023.
 4. Taken from South Gloucestershire Local Plan: Core Strategy adopted December 2013.
 5. Taken from South Gloucestershire Council Interactive Proposals Map, published: 24 January 2009, South Gloucestershire Public Rights of Way, Taken from the Landscape and Visual Statement produced by TetraTech in March 2022.



- Legend:**
- Site boundary
 - Ancient Woodland (Note 1)
 - Listed building (Note 2)
 - Wickwar Ridge Visually Important Hillside (Note 3)
 - Significant Green Infrastructure (Note 4)
 - Settlement boundaries (Note 5)
 - Key views towards Site (No views available)
 - Vistas restricted by ridgeline
 - Public Right of Way (Note 6)
 - Jubilee Way Long Distance Footpath
 - Viewpoint locations (Note 7)

- INSET Legend**
- Existing Contours
 - Ridgeline
 - Valley landform- localised depression

1	Minor Amendments	30-09-24	IG	CK	CK
Rev	Amendments	Date	By	Chk	Auth

SLR
www.slrconsulting.com

Client: **Heidelberg Materials**

Project: **BRINSHAM LANE - GRAVEL HILL HAUL ROAD PROPOSALS, CHIPPING SODBURY**

Figure Title: **ILLUSTRATIVE CONSTRAINTS AND OPPORTUNITIES PLAN**

Scale:	1:5,000 @ A3	SLR Project No:	065060
Designed:	IG	Checked:	CK
Date:	20/03/2024	Date:	20/03/2024
Figure Number:	CHR-005	Drawing Number:	425.065060.00001.29.005
		Rev:	0