

Craig yr Hesg Quarry
Western Extension

Initial Works CYH/E4/B

Cefn
192200N

192100N

192000N

191900N

191800N

Key

- Application site boundary
- Existing trees and woodland
- Existing quarry faces
- Quarry Phase 1 - Soil strip
- Soil storage mound
- Proposed northern screening landform - Tree planted
- Proposed western screen bund - Natural regeneration
- Cross section line
- Refer to CYH/E5 for Cross Section
- Existing palisade security fence
- Existing drystone wall
- Proposed gate
- Proposed palisade security fence
- Proposed palisade security fence with hedgerow planted within the site
- Route of water main
- Proposed DCWW route of water main diversion

Glyncoch RFC

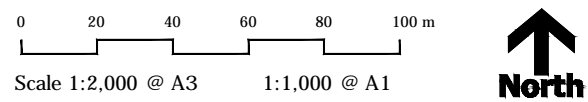

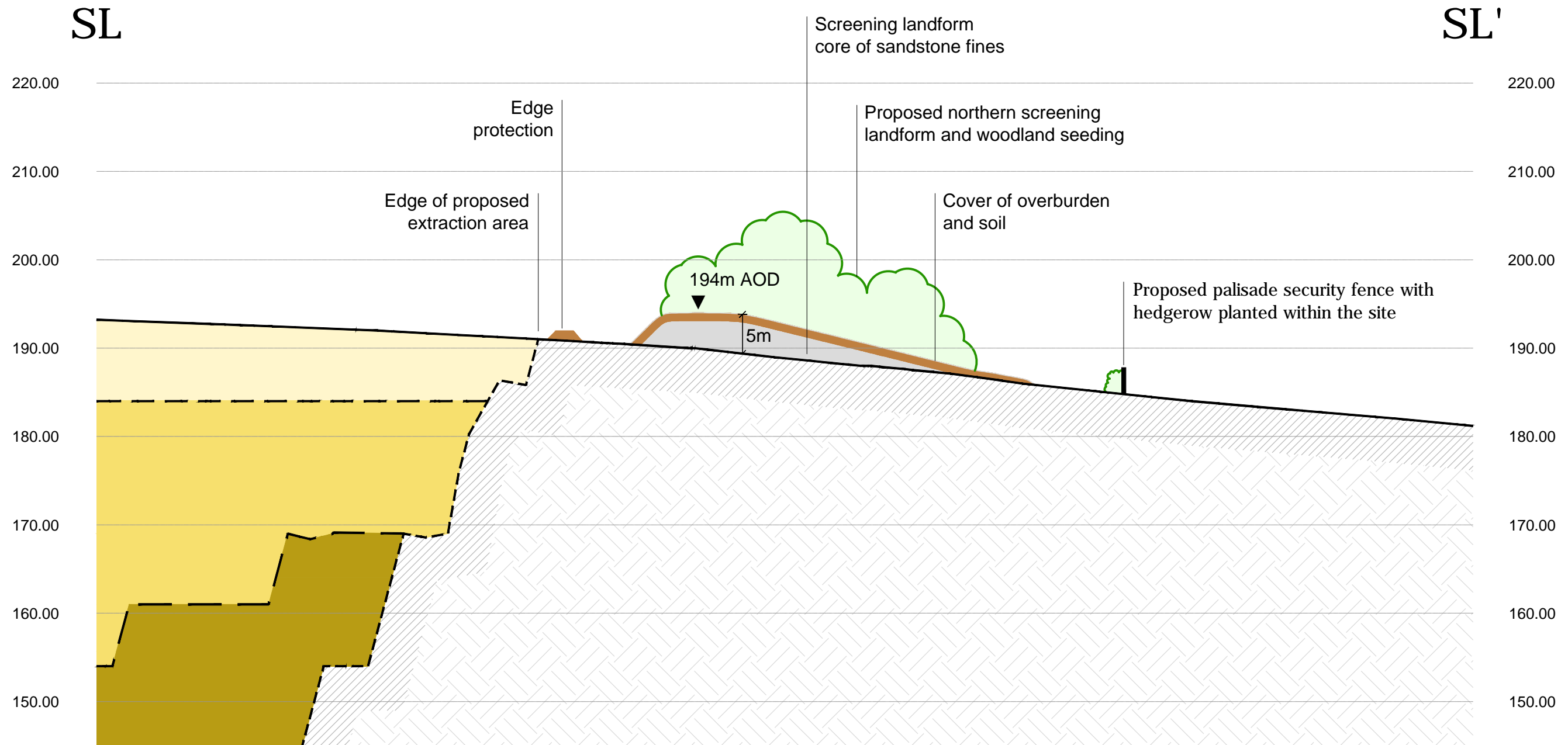



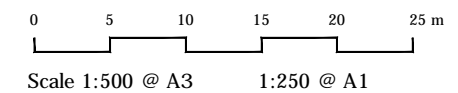

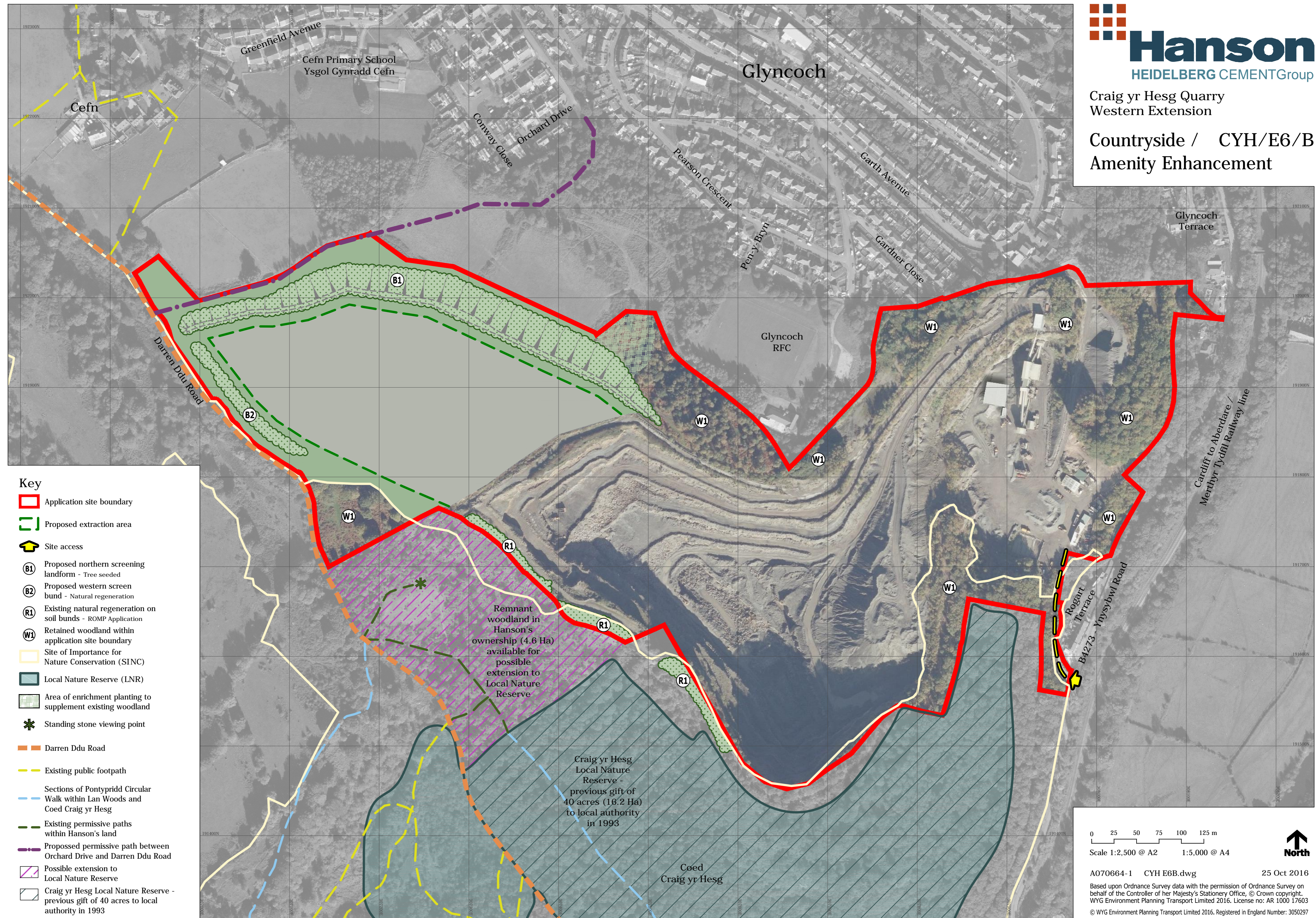













Cross Section
- Screening Landform SL-SL'
Refer to Plan CYH/E4/B for location of Cross Section





- Key**
-  Application site boundary
 -  Proposed extraction area
 -  Site access
 -  Proposed northern screening landform - Tree seeded
 -  Proposed western screen bund - Natural regeneration
 -  Existing natural regeneration on soil bunds - ROMP Application
 -  Retained woodland within application site boundary
 -  Site of Importance for Nature Conservation (SINC)
 -  Local Nature Reserve (LNR)
 -  Area of enrichment planting to supplement existing woodland
 -  Standing stone viewing point
 -  Darren Ddu Road
 -  Existing public footpath
 -  Sections of Pontypridd Circular Walk within Lan Woods and Coed Craig yr Hesg
 -  Existing permissive paths within Hanson's land
 -  Proposed permissive path between Orchard Drive and Darren Ddu Road
 -  Possible extension to Local Nature Reserve
 -  Craig yr Hesg Local Nature Reserve - previous gift of 40 acres to local authority in 1993

Remnant woodland in Hanson's ownership (4.6 Ha) available for possible extension to Local Nature Reserve

Craig yr Hesg Local Nature Reserve - previous gift of 40 acres (16.2 Ha) to local authority in 1993



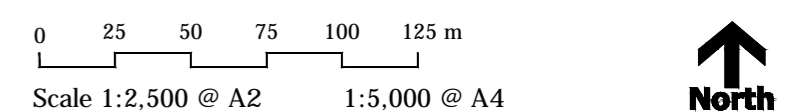

Cŵd Craig yr Hesg

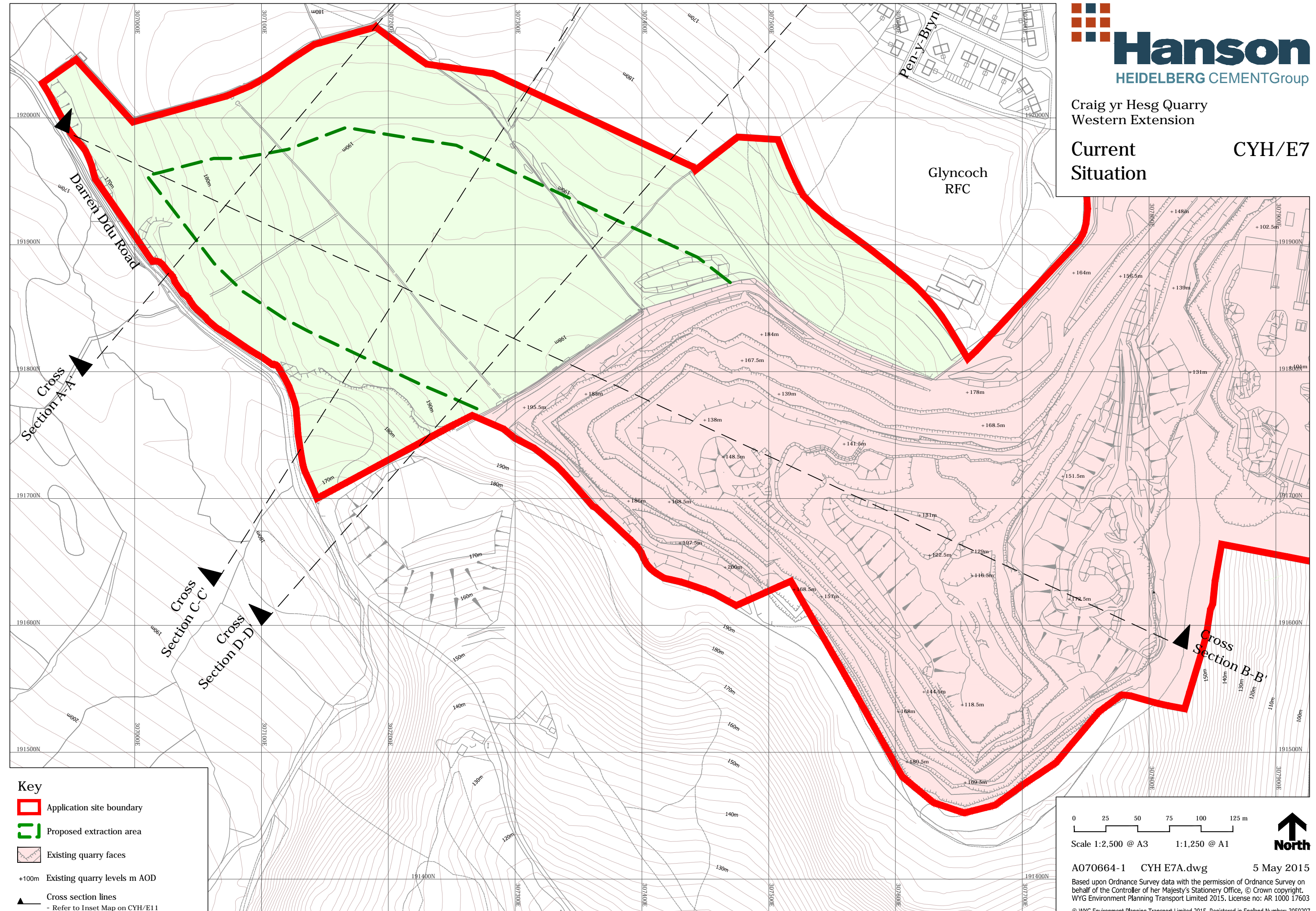

Glyncoch
RFC



Key

-  Application site boundary
-  Proposed extraction area
-  Existing quarry faces
- +100m Existing quarry levels m AOD
-  Cross section lines
- Refer to Inset Map on CYH/E11

0 25 50 75 100 125 m

Scale 1:2,500 @ A3 1:1,250 @ A1

 North

Glyncoch
RFC

Pen-y-Bryn

Darren Ddu Road

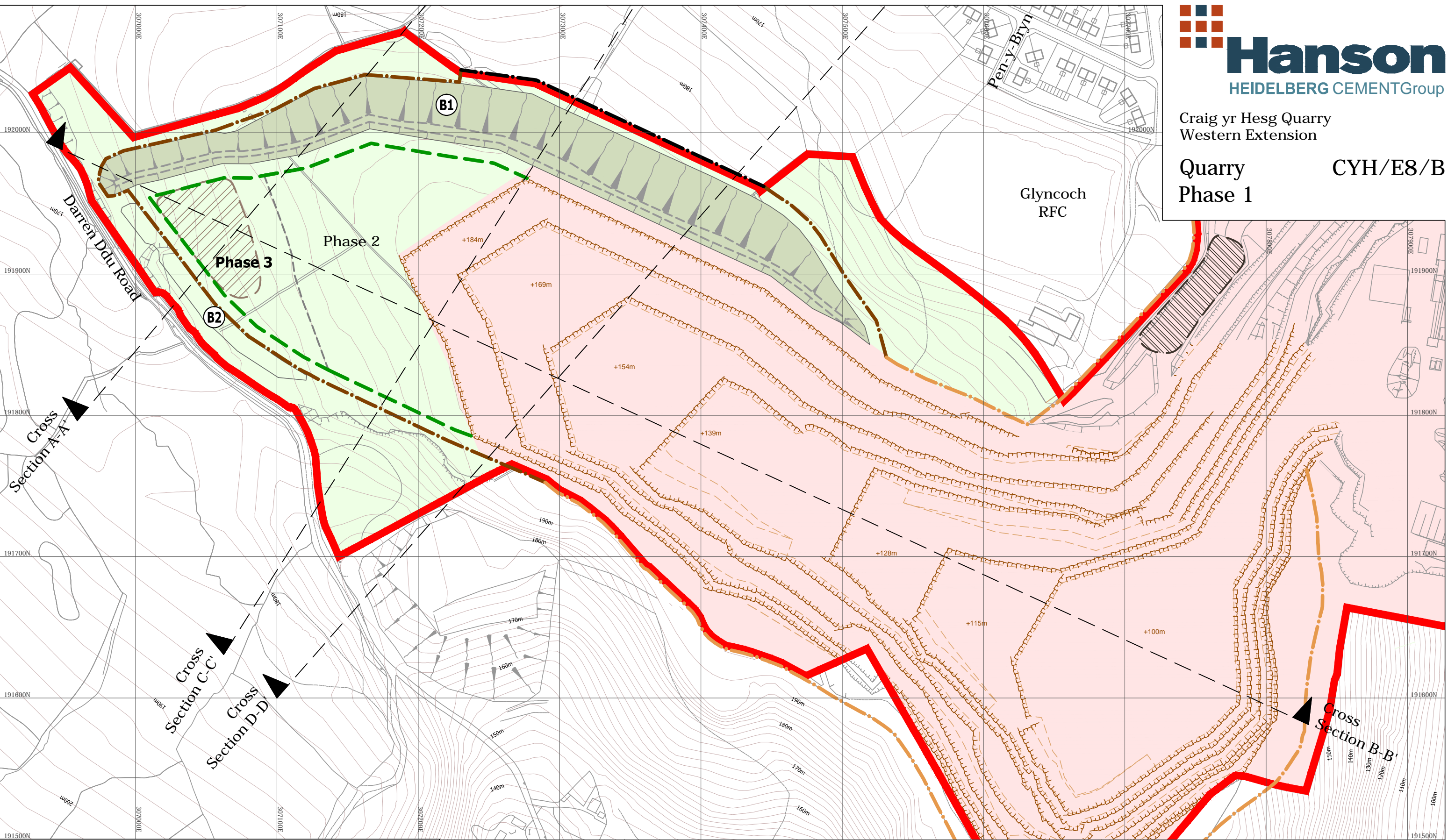

Key	
	Application site boundary
	Proposed extraction area
	Quarry faces
	Proposed northern screening landform - Tree seeded
	Proposed western screen bund - Natural regeneration
	Soil storage within extension area
	Soil storage area within existing quarry
	Existing palisade security fence
	Proposed palisade security fence
	Proposed palisade security fence with hedgerow planted within the site
	+100m Proposed quarry bench levels m AOD
	Cross section lines
- Refer to Inset Map on CYH/E11/B	

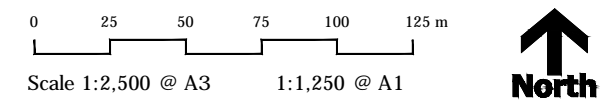

Glyncoch RFC

Pen-y-Bryn

Darren Ddu Road

Phase 3

Key

- Application site boundary
- Proposed extraction area
- Quarry faces
- Proposed northern screening landform - Tree seeded
- Proposed western screen bund - Natural regeneration
- Soil storage within extension area
- Soil storage area within existing quarry
- Existing palisade security fence
- Proposed palisade security fence
- Proposed palisade security fence with hedgerow planted within the site
- +100m Proposed quarry bench levels m AOD
- Cross section lines
- Refer to Inset Map on CYH/E11/B

0 25 50 75 100 125 m

Scale 1:2,500 @ A3 1:1,250 @ A1

North

A070664-1 CYH E9B.dwg 25 Oct 2016

Based upon Ordnance Survey data with the permission of Ordnance Survey on behalf of the Controller of her Majesty's Stationery Office, © Crown copyright. WYG Environment Planning Transport Limited 2016. License no: AR 1000 17603

© WYG Environment Planning Transport Limited 2016. Registered in England Number: 3050297

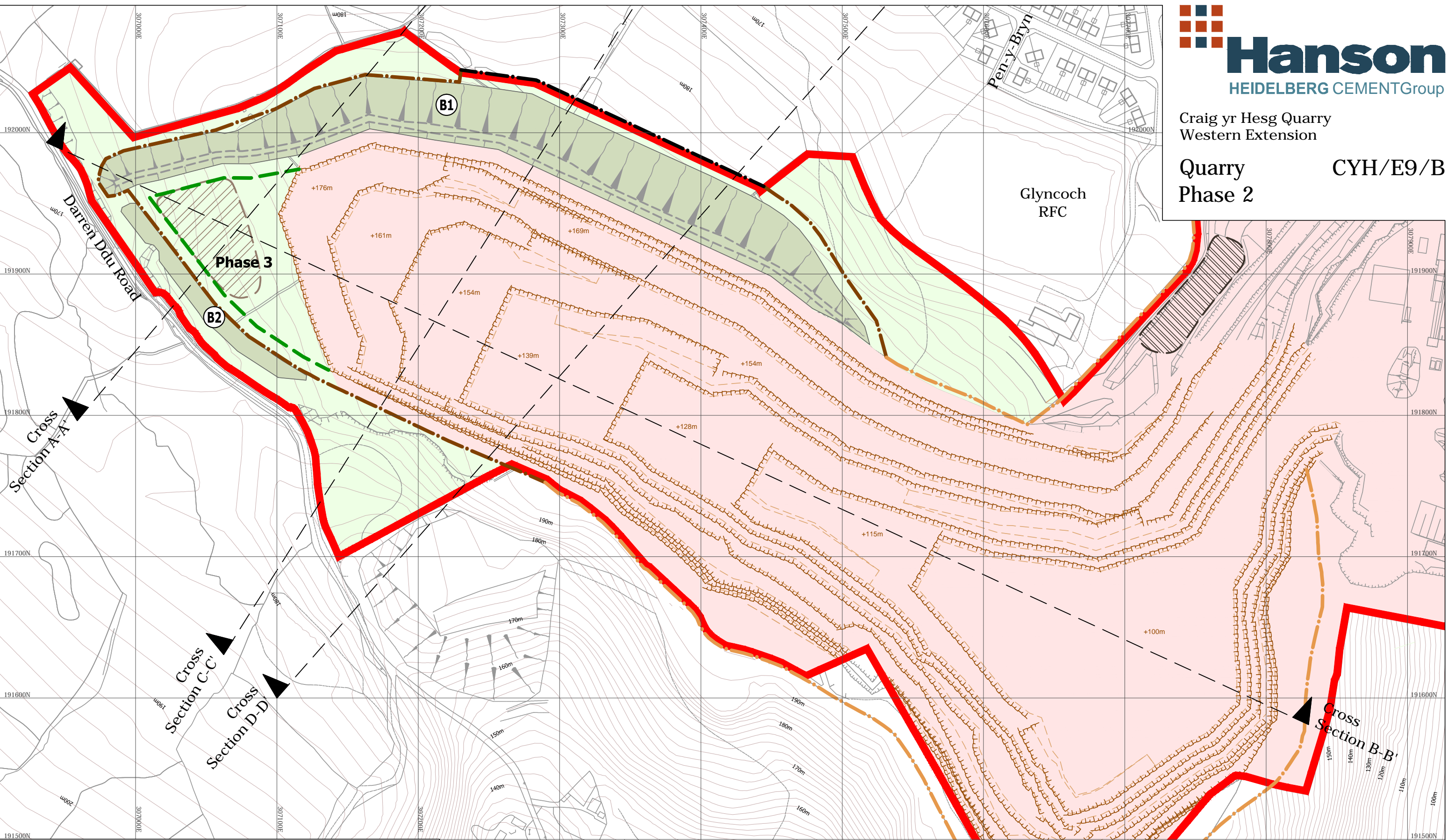

Craig yr Hesg Quarry
Western Extension

Quarry **CYH/E10/B**
Phase 3

Glyncoch
RFC

Pen-y-Bryn

Darren Ddu Road

192000N

191900N

191800N

191700N

191600N

191500N

Key

- Application site boundary
- Existing palisade security fence
- Proposed palisade security fence
- Proposed palisade security fence with hedgerow planted within the site
- +100m Proposed quarry bench levels m AOD
- Cross section lines - Refer to Inset Map on CYH/E11/B
- Quarry faces
- Proposed northern screening landform - Tree seeded
- Proposed western screen bund - Natural regeneration
- Soil storage area within existing quarry

Cross Section A-A

Cross Section C-C'

Cross Section D-D'

Cross Section B-B'

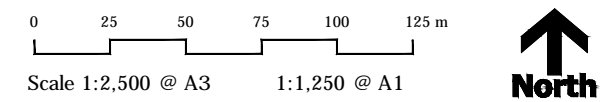
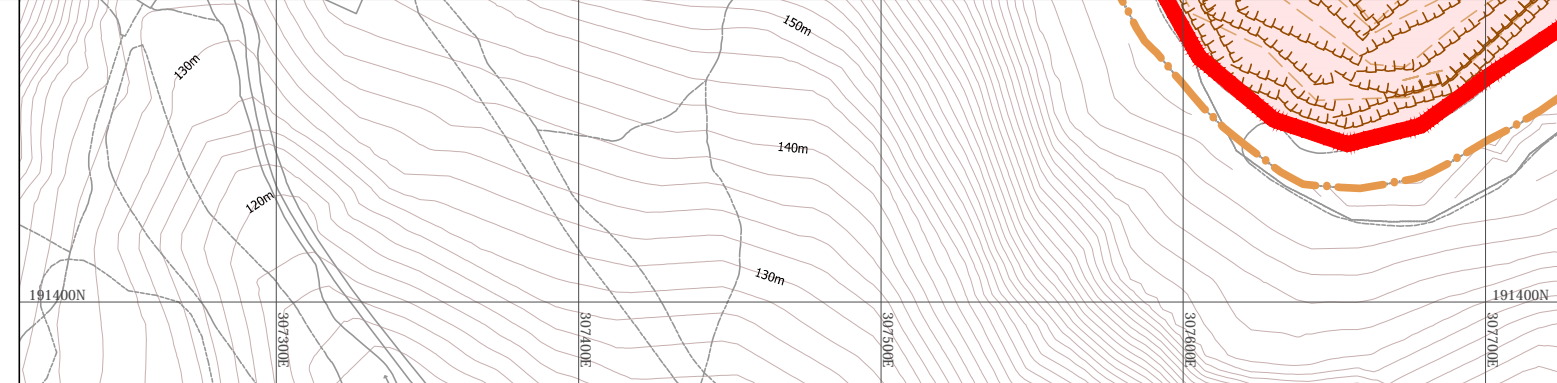

Craig yr Hesg Quarry
Western Extension

Cross Sections
CYH/E11/B
- Quarry Phases

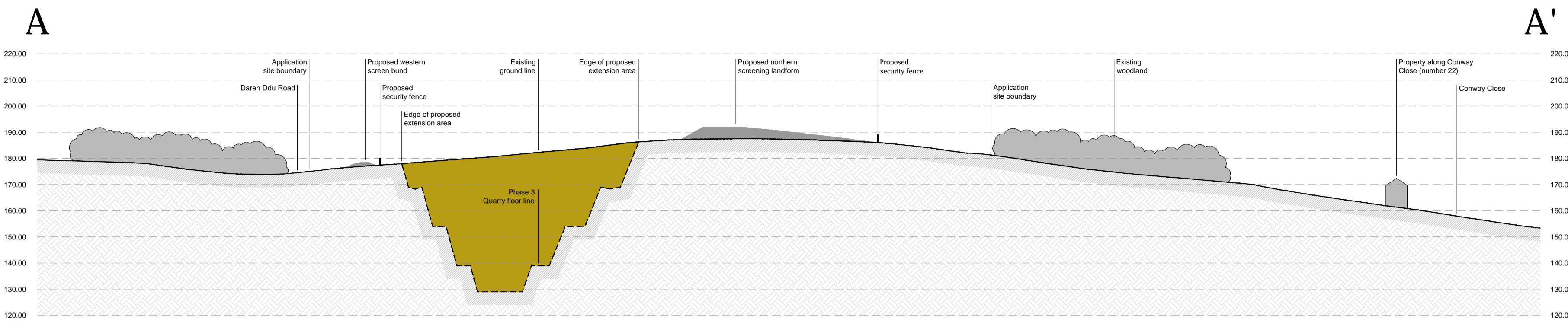

Cross-section A-A'
Refer to Plan CYH/E7/B to CYH/E10/B for location of Cross Section

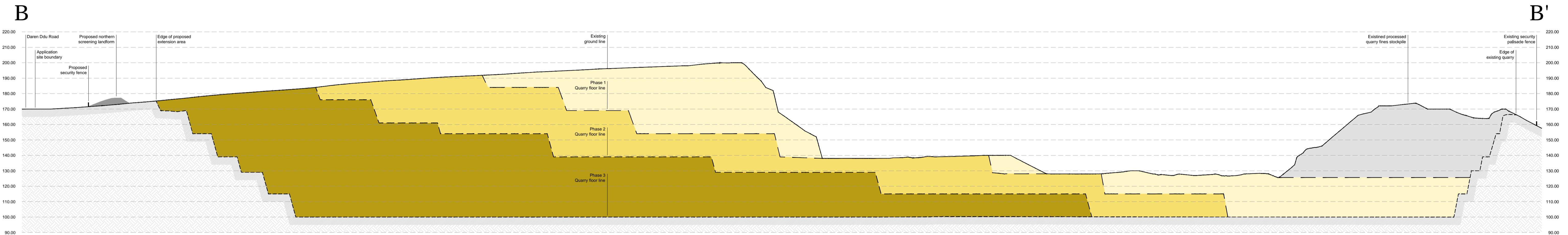

Cross-section B-B'
Refer to Plan CYH/E7/B to CYH/E10/B for location of Cross Section

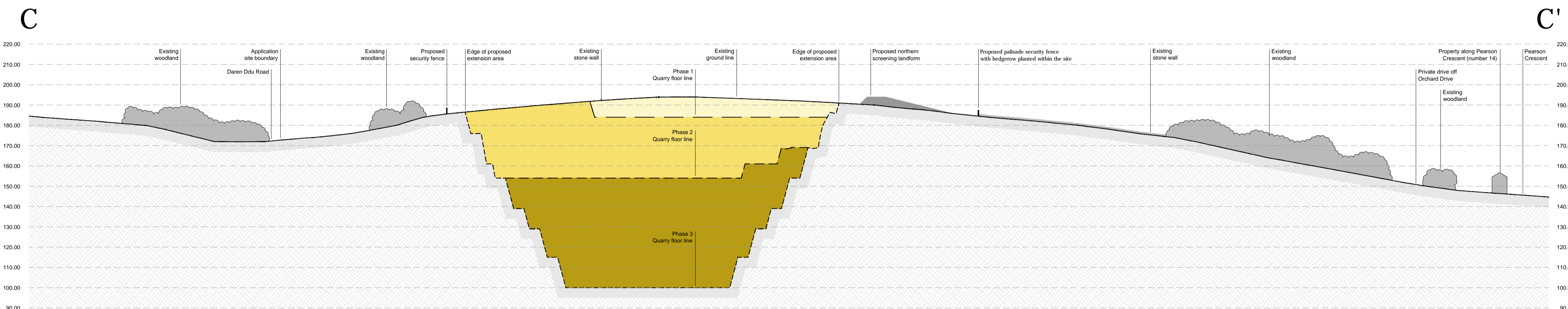

Cross-section C-C'
Refer to Plan CYH/E7/B to CYH/E10/B for location of Cross Section

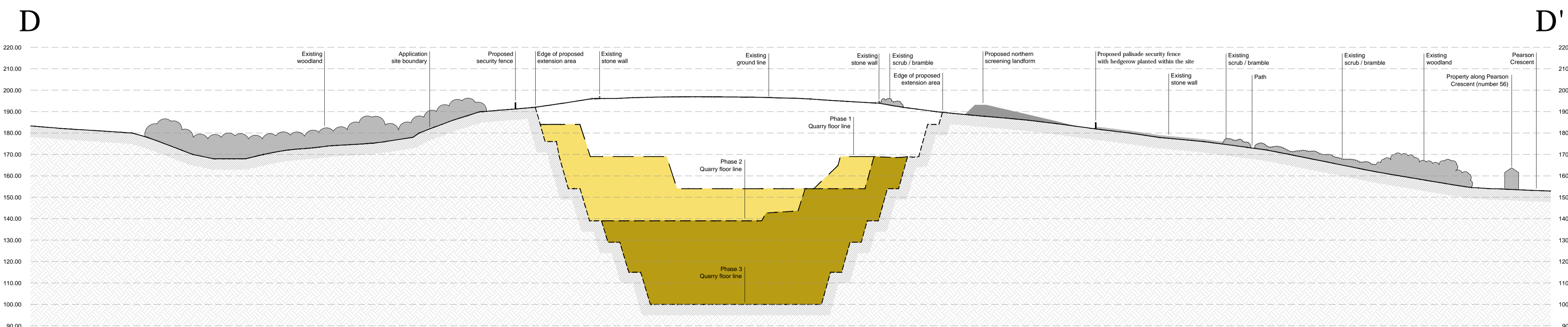

Cross-section D-D'
Refer to Plan CYH/E7/B to CYH/E10/B for location of Cross Section

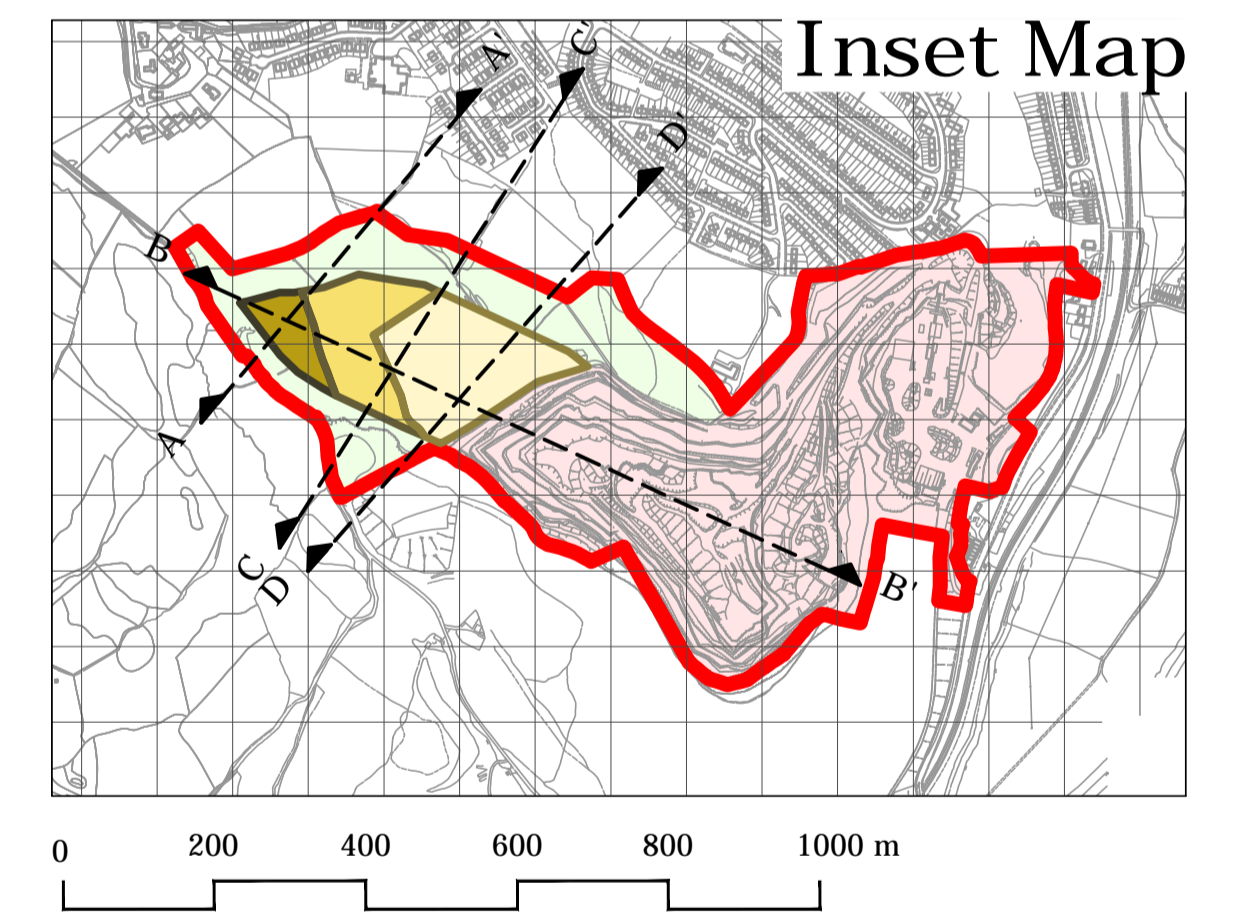

Scale 1:10,000 @ A1 1:20,000 @ A3
[Inset Map]

Scale 1:1,250 @ A1 1:2,500 @ A3
[Cross Sections]

